

WALWORTH COUNTY  
SURVEYING & MAPPING  
LAKE GENEVA, WISCONSIN

GENEVA LAKE

PLAT OF SURVEY OF

LOT 1 OF CERTIFIED SURVEY MAP NO. 1450,  
TOWN OF LINN, WALWORTH COUNTY, WISCONSIN,  
ACCORDING TO THE RECORDED PLAT THEREOF IN  
VOLUME 6 OF CERTIFIED SURVEYS ON PAGE 354  
AS DOCUMENT NO. 122117.

ORDERED BY: COLDWELL BANKER  
GENEVA LAKES AREA REALTORS  
838 MAIN STREET  
LAKE GENEVA, WISCONSIN  
53147

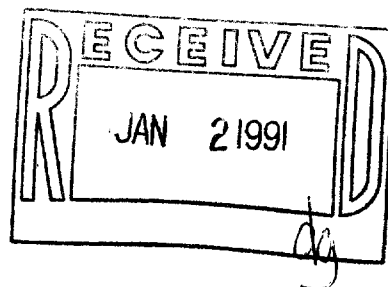

SCALE: 1"=60'

♂ - IRON PIPE FOUND  
● - CONCRETE MONUMENT FOUND

I HEREBY CERTIFY THAT I HAVE SURVEYED THE ABOVE DESCRIBED PROPERTY AND THAT THE ABOVE  
MAP IS A TRUE REPRESENTATION THEREOF AND SHOWS THE SIZE AND LOCATION OF THE PROPERTY,  
ITS EXTERIOR BOUNDARIES, THE LOCATION OF ALL VISIBLE STRUCTURES AND DIMENSIONS OF ALL  
PRINCIPAL BUILDINGS THEREON, BOUNDARY FENCES, APPARENT EASEMENTS AND ROADWAYS AND  
VISIBLE ENCROACHMENTS, IF ANY.

THIS SURVEY IS MADE FOR THE EXCLUSIVE USE OF THE PRESENT OWNERS OF THE PROPERTY, AND  
ALSO THOSE WHO PURCHASE, MORTGAGE, OR GUARANTEE THE TITLE THERETO WITHIN ONE (1) YEAR  
FROM DATE HEREOF.

*Robert M. Baerenwald*  
ROBERT M. BAERENWALD  
WISCONSIN REGISTERED LAND SURVEYOR, S-1508

DATE *Aug. 3, 1989* JOB NO. 2099

NOTE: THIS IS NOT A CERTIFIED COPY UNLESS SEALED.

LOT 3, C. S. M. NO. 1381

LOT 1  
69,047 SQ. FT.

LORAMOOR  
DRIVE

LOT 2

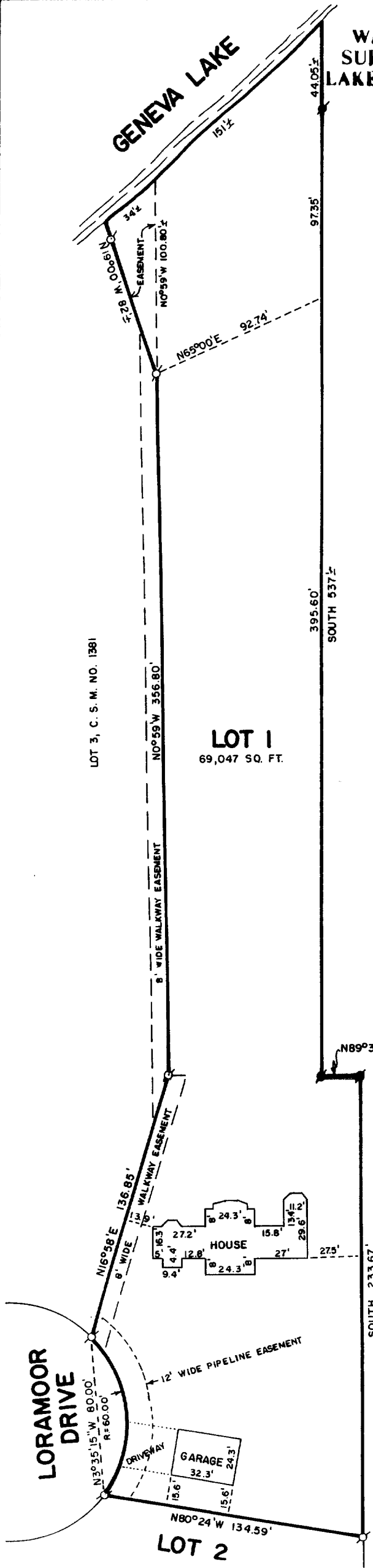

117-1050

TA 145000001